STANLEY/STELLA

New style

Brooker STJU248

The unisex relaxed fit sherpa jacket

Relaxed Fit XXS 3XL 450 GSM

Details

- Set in sleeves
- Elastic recycled binding at cuffs and hem
- Inside back neck recycled binding loop and back neck tape
- Plastic Vislon zipper with metal puller and cord ending
- Fully bonded inside Polar fleece layer and Anti piling finish
- Front side contrast softshell welt pockets with hidden zip closure
- Contrast softshell fabric at Pocket, back yoke and outer collar band
- Inside invisible zipper at wearer left chest for easy decoration

Composition

Shell - Sherpa
100% Polyester - Recycled - 450 GSM
Fabric washed
Lining - Polar Fleece
100% Polyester - Recycled
Brushed

Care

Wash similar colours together. No ironing. Close all snaps before washing. Line dry.

Country of origin

Weaving : China
Dyeing : China
Assembly : China

more information on the next page →

STANLEY/STELLA

New style

Brooker STJU248

Colors

Black C002

Desert Dust C028

Khaki C223

Size Guide

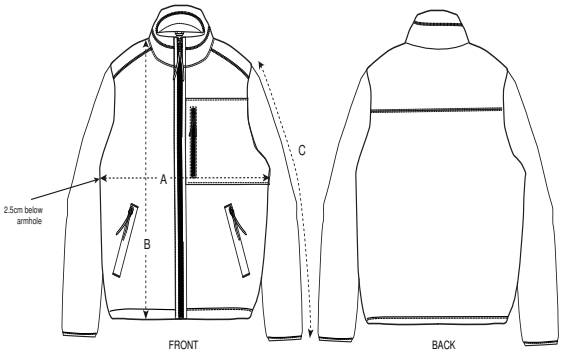

	Sizes	XXS	XS	S	M	L	XL	XXL	3XL
A	Half Chest	51	53	55	59	62	65	69	73
B	Body Length	61	64	68	72	74	76.5	78.5	81
C	Sleeve Length	55.5	57.5	62	64.5	66.5	67	67.5	67.5

Packing

Sizes	XXS	XS	S	M	L	XL	XXL	3XL
Pieces/bag	5	5	5	5	5	5	5	5
Pieces/box	5	5	5	5	5	5	5	5